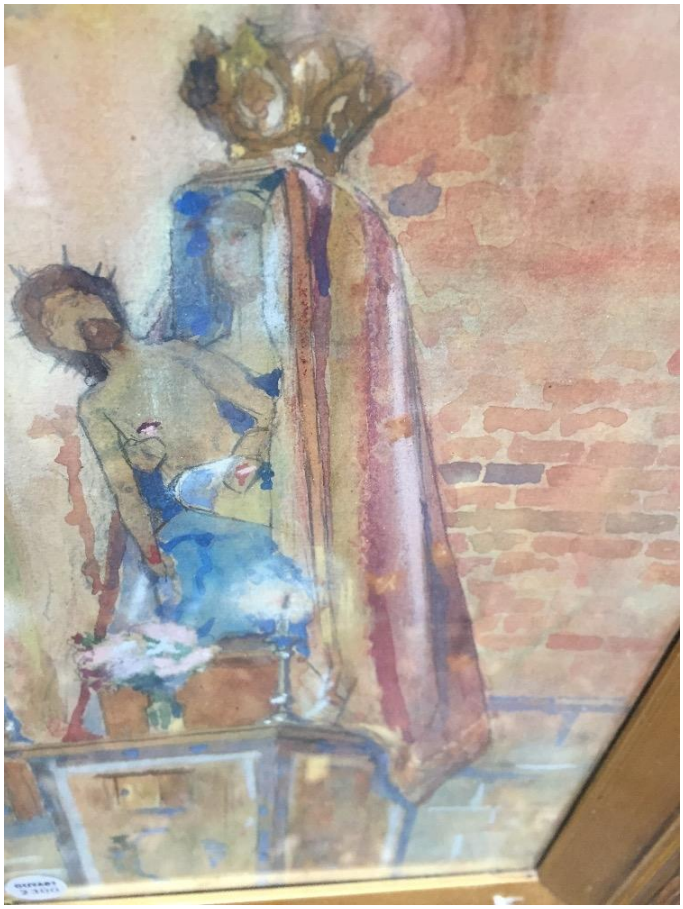

STATUE OF JESUS AND MARY

ARTIST:	Crespin
REF.:	2300
LENGTH:	39 cm (15.35")
WIDTH:	27.5 cm (10.83")